Be our guest

You and your guests are warmly invited to a fun-packed and intriguing day at Newtown's newest Bed & Breakfast

Opening event, Saturday 29 June
3 - 5pm Free workshops
5pm BBQ and refreshments until 7pm

Sunprints workshop, led by **Sian Hughes**
A cyanotype workshop, guiding you through the fascinating process of making your own sunprint. Sessions last 30 minutes approximately. Booking essential.*

Re-craft drop-in workshop, led by **Helen Kennedy**
Transform and re-craft everyday items and utensils using found objects, including shells and beachcombing finds. All materials provided although donations of items appreciated!

During the opening, the **Institute for Imagined Futures & Unknown Lands** (a time traveling research unit) will present a new piece of work *Dream Vessel*. Using pioneering technology from the future they have captured dreams of those staying in B&B's around Newtown. Visitors will be invited to engage with these dreams and to participate in ongoing research by the Institute, into inner dreamscapes and *Transformational Dream Objects*.

For one day only, **Bird-Jones & Heald** are exhibiting additional site-specific works in **The Gro Guest House**, Newtown, where they stayed recently to research ideas for the show. **The Gro** are welcoming visitors to view this work as well as offering afternoon tea between 1-5pm on Saturday 29 June; Pool Road, Newtown, SY16 3AL, 01686 626383

Estynnir gwahoddiad cynnes i chi a'ch gwesteion i ddiwrnod diddorol, llawn hwyl yn llety Gwely a Brecwast newydd y Drenewydd.

Digwyddiad agoriadol, Dydd Sadwrn 29 Mehefin
3 - 5yh Gweithdai am ddim
5yh Barbiciw a lluniaeth tan 7yh

Gweithdy printiau haul, dan arweiniad **Siân Hughes**
Gweithdy syanoteip, sy'n eich arwain drwy'r broses hynod o wneud eich print haul eich hun. Bydd sesiynau'n para tua 30 munud. Rhaid cadw lle.*

Gweithdy ailgrefftio, lle allwch alw heibio, dan arweiniad **Helen Kennedy**. Ewch ati i drawsnewid ac ailgrefftio eitemau ac offer bob dydd gan ddefnyddio gwrthrychau a ddarganfuwyd, sy'n cynnwys cregyn a phethau y doir ar eu traws ar lan môr. Darperir yr holl ddeunyddiau er bod eitemau rhodd yn cael eu gwerthfawrogi!

Yn ystod yr agoriad, bydd **Institute for Imagined Futures & Unknown Lands** (uned ymchwil deithio drwy amser) yn cyflwyno darn newydd o waith, sef *Dream Vessel*. Gan ddefnyddio technoleg arloesol o'r dyfodol, maen nhw wedi cipio breuddwydion y rhai sy'n aros mewn lletyau Gwely a Brecwast o gwmpas y Drenewydd. Bydd ymwelwyr yn cael eu gwahodd i ymgysylltu â'r breuddwydion hyn a chymryd rhan mewn ymchwil parhaus i freuddwydion mewnol a *Gwrthrychau Breuddwydio Trawsnewidiol*.

Am un diwrnod yn unig, bydd **Bird-Jones & Heald** yn arddangos gwaith safle-benodol ychwanegol yn **The Gro Guest House**, y Drenewydd, lle arhosont yn ddiweddar i ymchwilio syniadau ar gyfer yr arddangosfa. Mae'r llety'n croesawu ymwelwyr i weld y gwaith hwn, ac yn cynnig te prynhawn rhwng 1-5pyh ddydd Sadwrn 29 Mehefin; Pool Road, y Drenewydd, SY16 3AL, 01686 626383

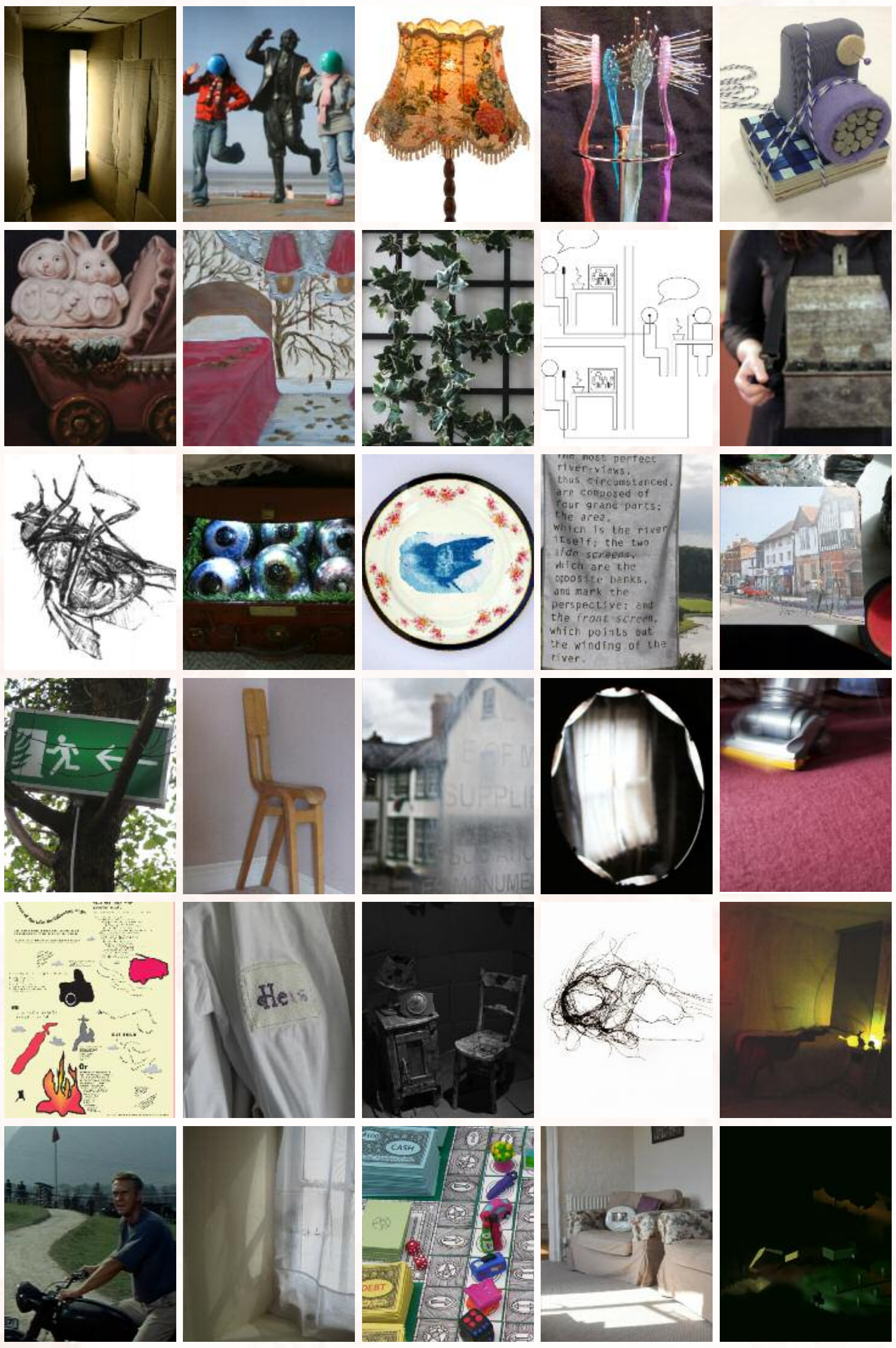

Dave Ball and Oliver Walker **Dinner Party**

Social interaction with a difference... 2 & 3 September. Dinner will be served to 4 B&B guests / owners, each linked with 4 more guests in separate booths. The table-guests as body and voice and the booth-guests as conversation-makers. Interested in taking part? Booking is essential*

Rhyngweithio cymdeithasol gyda gwahaniaeth ... 2 a 3 Medi. Bydd cinio yn cael ei weini i bedwar o westeion / berchnogion gwely a brecwast, pob un yn gysylltiedig gyda phedwar gwestai arall mewn bythau ar wahân. Y gwesteion sydd yn eistedd wrth y bwrdd fydd y corff a'r llais a'r gwesteion sydd yn y bythau sy'n dechrau sgwrs. Oes gennych chi ddiddordeb mewn cymryd rhan? Rhaid cadw lle *

TestBed. Supporting new and experimental work by artists working in Wales and the Borders
Cefnogi gwaith newydd ac arbrofol gan artistiaid sy'n gweithio yng Nghymru a'r Gororau.

Thomas Goddard
Greetings from Bala Lake

Artist, researcher, interviewer, reporter, curator and hoaxer, Thomas Goddard has been invited to present his most recent project, which documents the existence of Teggie, The Beast of Bala.

Mae'r artist, ymchwilydd, cyfwelydd, gohebydd, curadur a chastiwr, Thomas Goddard, wedi cael gwahoddiad i gyflwyno ei brosiect diweddaraf, sy'n dogfennu bodolaeth Teggie, Bwystfil Bala.

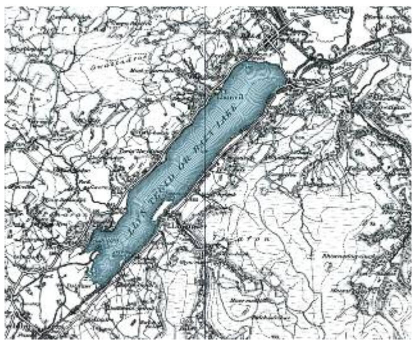

www.beastofbala.com

* Please make bookings for *Sunprints* and *Dinner Party* by contacting: * Cadwch le ar gyfer *Printiau Haul* a *Dinner Party* drwy gysylltu â:

Oriel Davies Gallery
www.orieldavies.org
Oriel Davies Gallery,The Park, Newtown, Powys SY16 2NZ
T: + 44 (0)1686 625041 E: desk@orieldavies.org
Mon-Sat 10am-5pm Llun-Sadwrn 10am-5pm
Registered Charity No. Rhif Elusen : 1034890